

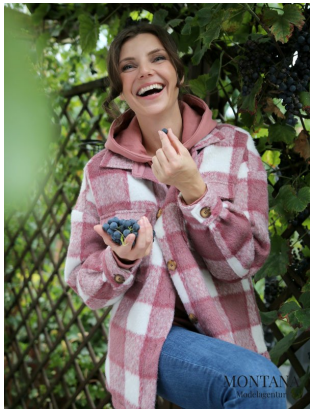







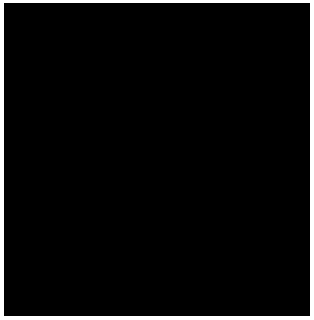



MONTANA
Modelagentur

Stefanie S.

Größe:
178 cm

Konfektion:
38 cm

Oberweite:
93 cm

Taille:
69 cm

Hüfte:
95 cm

Haare:
braun

Augen:
blau

Schuhe:
41